

PLANTA BAIXA

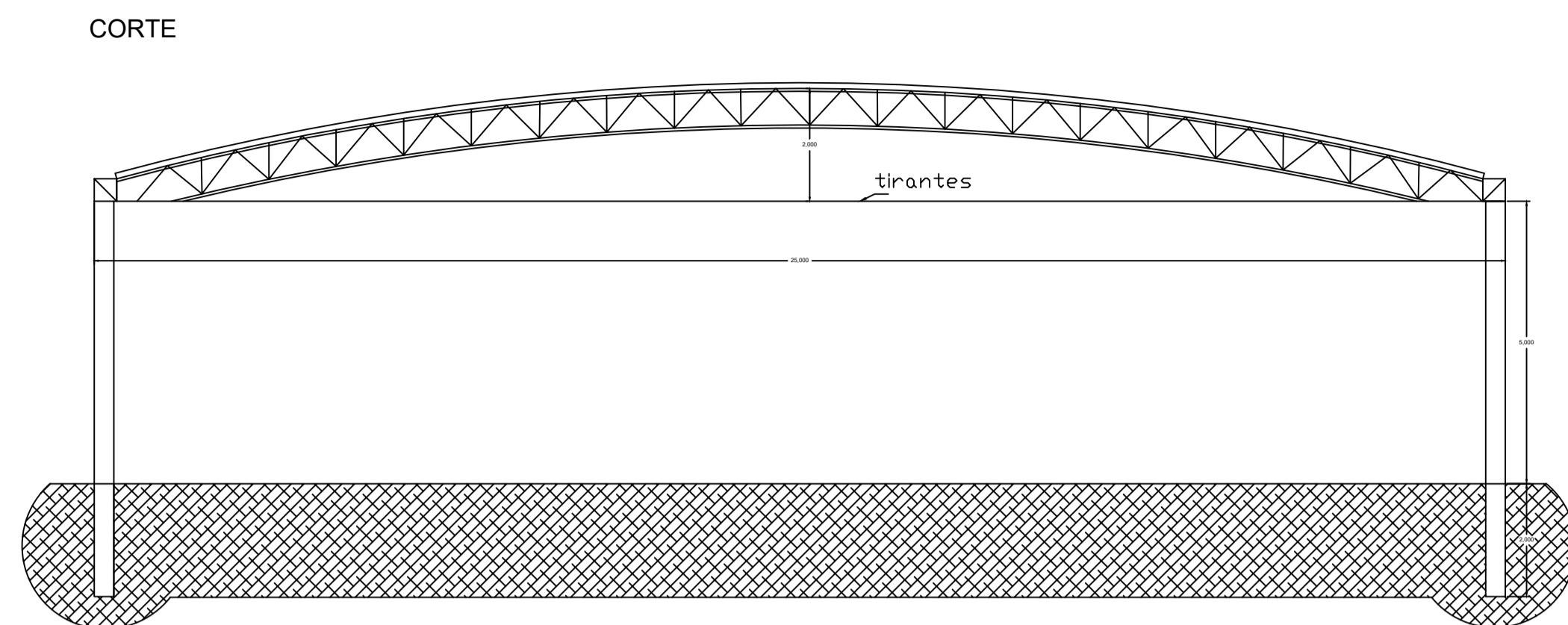

TESOURAS
 Banzo principal
 U 120x50x50 chapa 12
 Montante
 U 115x30x30 Chapa 14
 Diagonal
 U 115x30x30 Chapa 14

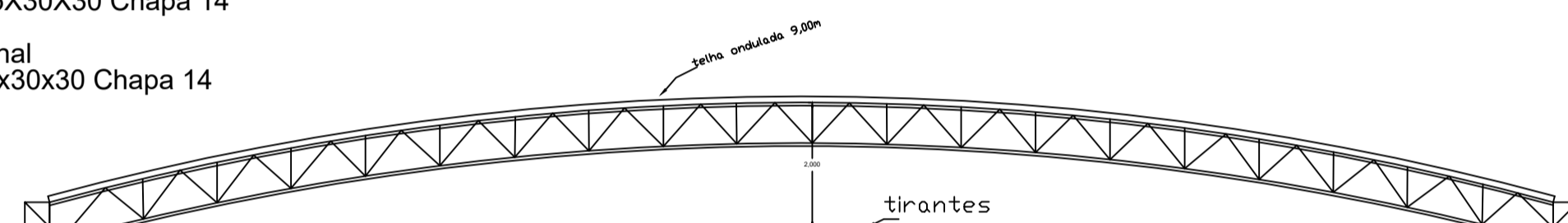

180 FOLHA ONDULADA
 ALUZINCO - 0.43 / 9.00M

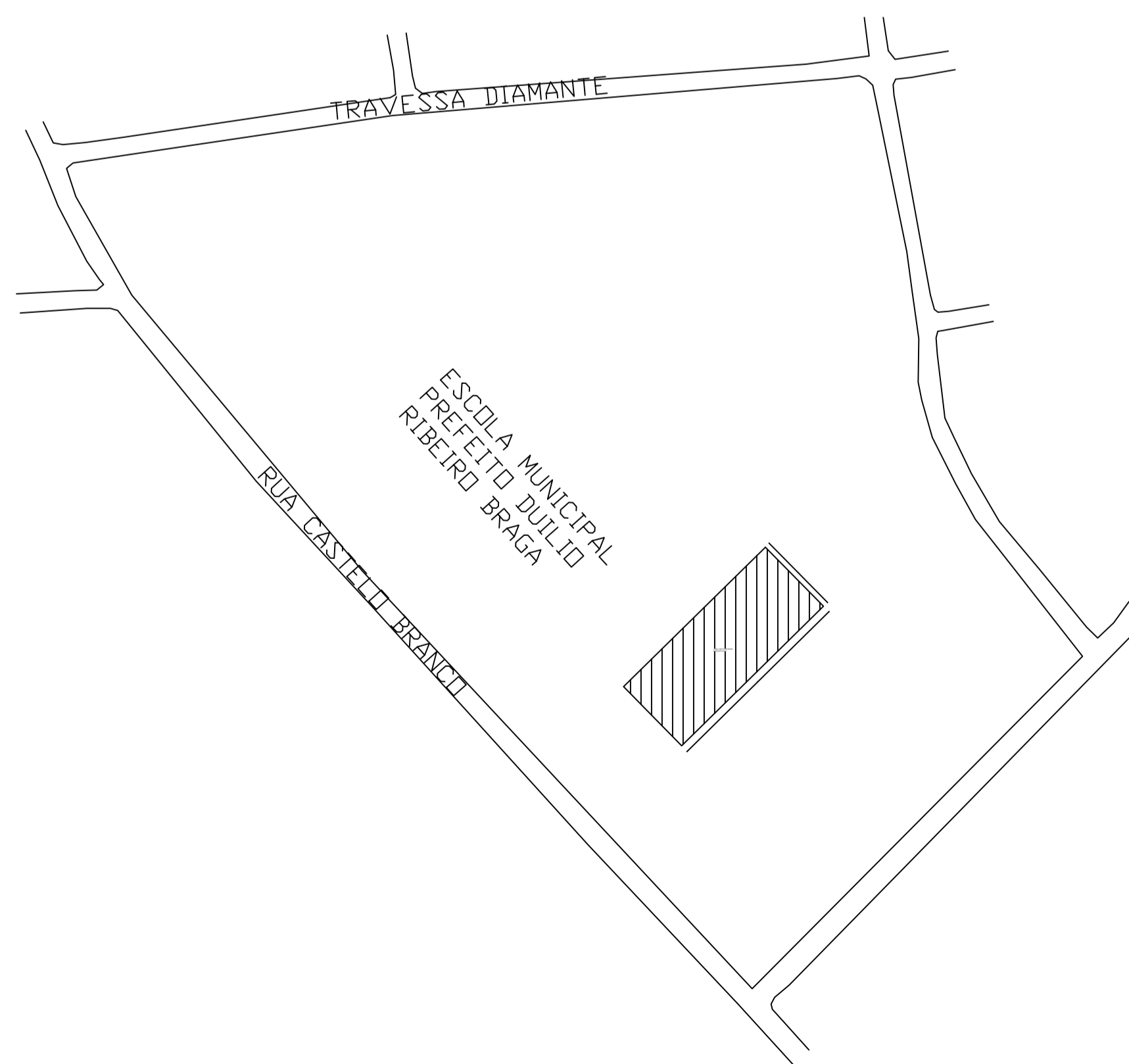
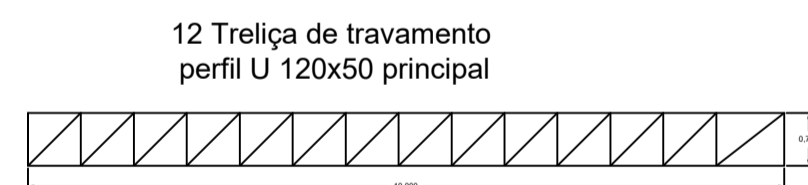
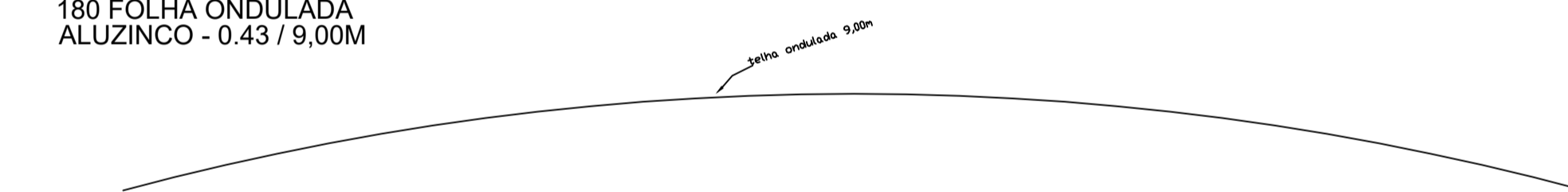

FACHADA FRONTAL

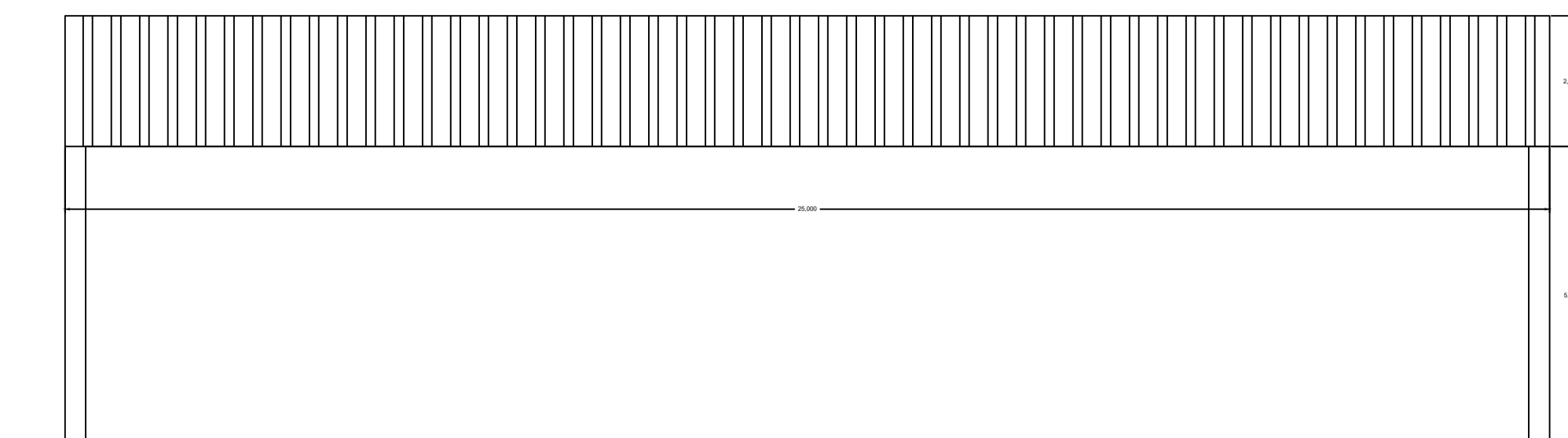

02 OITÃO
 110 m² ALUZINCO

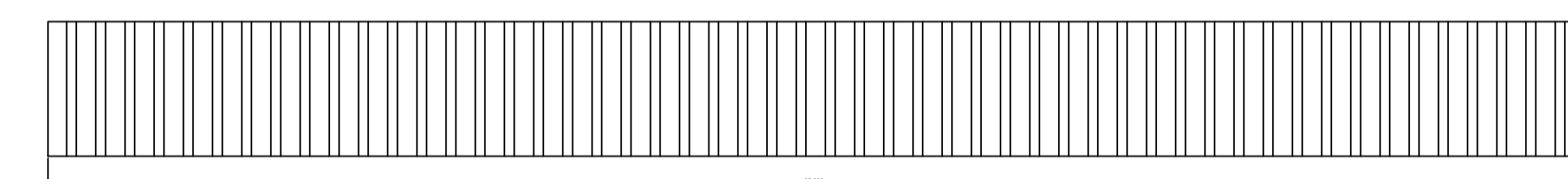

14 PILAR PRÉ-MOLDADO
 35X30X700

Estrutural
 sapatas e pilares
 padrão
 PLANTA

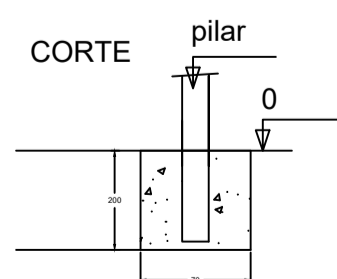
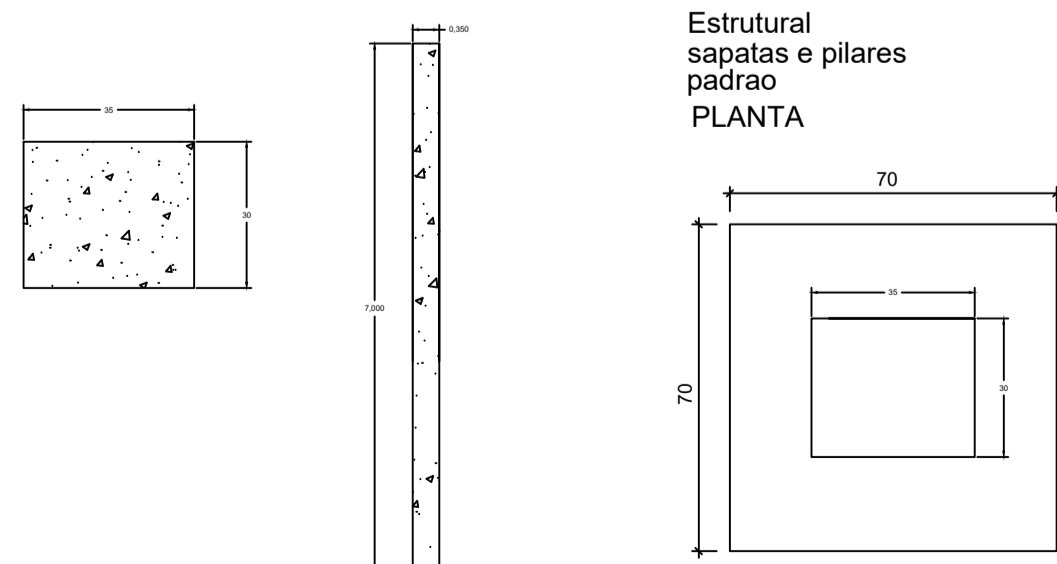

TÍTULO: CONSTRUÇÃO DE BARRACÃO	
ATIV./USO: GARAGEM TRANSPORTE	
ENDEREÇO: RUA CASTELO BRANCO - ESCOLA MUNICIPAL PREFEITO DULÍLIO RIBEIRO BRAGA	
INSCRIÇÃO CADASTRAL:	DATA: SETEMBRO/2025
ESCALA: INDICADA	
CONTEÚDO: ESTRUTURAL	

QUADRO DE ÁREAS: ÁREA A SER CONSTRUÍDA (BARRACÃO): 1500,00 M²	PRANCHA: 01/01
--	--------------------------

AUTOR DO PROJETO Engenheira Civil ANDRÉIA SANTOS DE ALMEIDA LEMES CREA: 1216920460 CPF: 042.210.391-83 RESPONSÁVEL TÉCNICO	PROPRIETÁRIO
Engenheira Civil ANDRÉIA SANTOS DE ALMEIDA LEMES CREA: 1216920460 CPF: 042.210.391-83 engcivil.andreiasantos@gmail.com	